

Please include this title on your return to the PERFORMING RIGHT SOCIETY

SWEET CHARITY THEME

596

Arranged by Stan Butcher

**E♭ Baritone
Saxophone**

Lyrics by DOROTHY FIELDS

Music by CY COLEMAN

32 bars per min.

Copyright ©1965 by Dorothy Fields & Cy Coleman.

Rights Assigned Notable Music Co. Inc., New York, U. S. A., in Co-Publication with Lida Enterprises Inc.

CAMPBELL, CONNELLY & CO. LTD., 10, Denmark Street, London, W. C. 2. England,

for British Isles, Australasia, Israel, Republic of South Africa, Republic of Eire and the Continent of Europe.

Please include this title on your return to the PERFORMING RIGHT SOCIETY

SWEET CHARITY THEME

59B

Arranged by Stan Butcher

2nd B \flat Tenor
Saxophone

Lyrics by DOROTHY FIELDS

Music by CY COLEMAN

32 bars per min

Copyright ©1965 by Dorothy Fields & Cy Coleman.

Rights Assigned Notable Music Co. Inc., New York, U. S. A., in Co-Publication with Lida Enterprises Inc.

CAMPBELL, CONNELLY & CO. LTD., 10, Denmark Street, London, W. C. 2. England,

for British Isles, Australasia, Israel, Republic of South Africa, Republic of Eire and the Continent of Europe.

Please include this title on your return to the PERFORMING RIGHT SOCIETY

SWEET CHARITY THEME

598

Arranged by Stan Butcher

1st B \flat Tenor
Saxophone

Lyrics by DOROTHY FIELDS

Music by CY COLEMAN

32 bars per min

The musical score is written for 1st B \flat Tenor Saxophone in G major (one sharp) and common time (C). It consists of 32 bars, divided into four 8-bar phrases. The first phrase (bars 1-8) begins with a first ending bracket over bars 1-4. The second phrase (bars 9-16) begins with a second ending bracket over bars 9-12. The third phrase (bars 17-24) begins with a third ending bracket over bars 17-20. The fourth phrase (bars 25-32) begins with a fourth ending bracket over bars 25-28. Dynamic markings include *p* (piano) at the start of the first phrase, *mp* (mezzo-piano) at the start of the second phrase, and *mf* (mezzo-forte) at the start of the third and fourth phrases. The score uses a treble clef and includes various note values, rests, and slurs.

Copyright ©1965 by Dorothy Fields & Cy Coleman.
Rights Assigned Notable Music Co. Inc., New York, U.S.A., in Co-Publication with Lida Enterprises Inc.
CAMPBELL, CONNELLY & CO. LTD., 10, Denmark Street, London, W.C.2. England,
for British Isles, Australasia, Israel, Republic of South Africa, Republic of Eire and the Continent of Europe.

Please include this title on your return to the PERFORMING RIGHT SOCIETY

SWEET CHARITY THEME

596

Arranged by Stan Butcher

2nd E♭ Alto
Saxophone

Lyrics by DOROTHY FIELDS

Music by CY COLEMAN

32 bars per min
4

8

The musical score is written for a 2nd E♭ Alto Saxophone. It consists of 32 bars of music in G major (one sharp) and 4/4 time. The tempo is marked as 32 bars per minute. The score is divided into four systems, each containing 8 bars. The first system starts with a first ending bracket. Dynamics include piano (p), mezzo-piano (mp), and mezzo-forte (mf). The score concludes with a double bar line.

Copyright ©1965 by Dorothy Fields & Cy Coleman.

Rights Assigned Notable Music Co. Inc., New York, U. S. A., in Co-Publication with Lida Enterprises Inc.

CAMPBELL, CONNELLY & CO. LTD., 10, Denmark Street, London, W. C. 2. England,

for British Isles, Australasia, Israel, Republic of South Africa, Republic of Eire and the Continent of Europe.

Please include this title on your return to the PERFORMING RIGHT SOCIETY

SWEET CHARITY THEME

570

Arranged by Stan Butcher

1st E♭ Alto
Saxophone

Lyrics by DOROTHY FIELDS
Music by CY COLEMAN

32 bars per min.

Copyright ©1965 by Dorothy Fields & Cy Coleman.

Rights Assigned Notable Music Co. Inc., New York, U. S. A., in Co-Publication with Lida Enterprises Inc.

CAMPBELL, CONNELLY & CO. LTD., 10, Denmark Street, London, W. C. 2. England,

for British Isles, Australasia, Israel, Republic of South Africa, Republic of Eire and the Continent of Europe.

Please include this title on your return to the PERFORMING RIGHT SOCIETY

SWEET CHARITY THEME

593

Arranged by Stan Butcher
32 bars per min.

1st Trombone

Lyrics by DOROTHY FIELDS
Music by CY COLEMAN

4 1 22 2 12

Bucket

3

4

Copyright ©1965 by Dorothy Fields & Cy Coleman.
Rights Assigned Notable Music Co. Inc., New York, U. S. A., in Co-Publication with Lida Enterprises Inc.
CAMPBELL, CONNELLY & CO. LTD., 10, Denmark Street, London, W. C. 2. England,
for British Isles, Australasia, Israel, Republic of South Africa, Republic of Eire and the Continent of Europe.

Please include this title on your return to the PERFORMING RIGHT SOCIETY

SWEET CHARITY THEME

593

Arranged by Stan Butcher
32 bars per min.

2nd Trombone

Lyrics by DOROTHY FIELDS
Music by CY COLEMAN

4 1 22 2 12

Bucket

mf

3

Open 4

4

mf

Copyright ©1965 by Dorothy Fields & Cy Coleman.
Rights Assigned Notable Music Co. Inc., New York, U.S.A., in Co-Publication with Lida Enterprises Inc.
CAMPBELL, CONNELLY & CO. LTD., 10, Denmark Street, London, W.C.2. England,
for British Isles, Australasia, Israel, Republic of South-Africa, Republic of Eire and the Continent of Europe.

Please include this title on your return to the PERFORMING RIGHT SOCIETY

SWEET CHARITY THEME

598

Arranged by Stan Butcher
32 bars per min.

1st Trumpet in B \flat

Lyrics by DOROTHY FIELDS
Music by CY COLEMAN

4 I 22 II 12

trom.

Str. mt.

mf

Open 4 mf

2

Copyright ©1965 by Dorothy Fields & Cy Coleman.
Rights Assigned Notable Music Co. Inc., New York, U.S.A., in Co-Publication with Lida Enterprises Inc.
CAMPBELL, CONNELLY & CO. LTD., 19, Denmark Street, London, W.C. 2. England,
for British Isles, Australasia, Israel, Republic of South Africa, Republic of Eire and the Continent of Europe.

Please include this title on your return to the PERFORMING RIGHT SOCIETY

SWEET CHARITY THEME

598

Arranged by Stan Butcher

32 bars per min.

2nd Trumpet in B \flat

Lyrics by DOROTHY FIELDS

Music by CY COLEMAN

4 1 22 2 12

3

Open 4 4

Copyright ©1965 by Dorothy Fields & Cy Coleman.

Rights Assigned Notable Music Co. Inc., New York, U.S.A., in Co-Publication with Lida Enterprises Inc.

CAMPBELL, CONNELLY & CO. LTD., 10, Denmark Street, London, W.C.2. England,

for British Isles, Australasia, Israel, Republic of South Africa, Republic of Eire and the Continent of Europe.

Please include this title on your return to the PERFORMING RIGHT SOCIETY

SWEET CHARITY THEME

598

Arranged by Stan Butcher

Lyrics by DOROTHY FIELDS

32 bars per min.

3rd Trumpet in B \flat

Music by CY COLEMAN

4 1 22 2 12

Str. mt.

mf

Open 4 4 mf

2

Copyright ©1965 by Dorothy Fields & Cy Coleman.

Rights Assigned Notable Music Co. Inc., New York, U.S.A., in Co-Publication with Lida Enterprises Inc.

CAMPBELL, CONNELLY & CO. LTD., 10, Denmark Street, London, W.C.2. England,

for British Isles, Australasia, Israel, Republic of South Africa, Republic of Eire and the Continent of Europe.

Please include this title on your return to the PERFORMING RIGHT SOCIETY

SWEET CHARITY THEME

59B

Arranged by Stan Butcher

LEAD SHEET

Lyrics by DOROTHY FIELDS

Music by CY COLEMAN

32 bars per minute

Copyright ©1965 by Dorothy Fields & Cy Coleman.

Rights Assigned Notable Music Co. Inc., New York, U.S.A., in Co-Publication with Lida Enterprises Inc.
CAMPBELL, CONNELLY & CO. LTD., 10, Denmark Street, London, W.C. 2, England,
for British Isles, Australasia, Israel, Republic of South Africa, Republic of Ireland and the Continent of Europe.

Lead sheet - 2

Troms.

Tpts.

voice

" Sweet

Cha - ri - ty,

Sweet

Cha - ri - ty,

Be

good to me.

Sweet

Cha - ri - ty,

Tpts.

" Sweet

Cha - ri - ty,

Be

good to me.

Sweet

Cha - ri - ty,

Be

good to me - to -

day."

Please include this title on your return to the PERFORMING RIGHT SOCIETY

SWEET CHARITY THEME

396

Arranged by Stan Butcher

Drums

Lyrics by DOROTHY FIELDS

Music by CY COLEMAN

32 bars per min.

Wood block

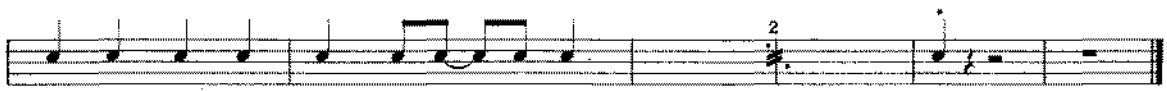
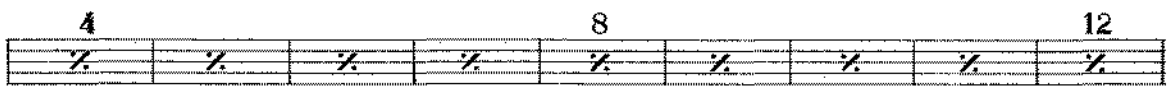
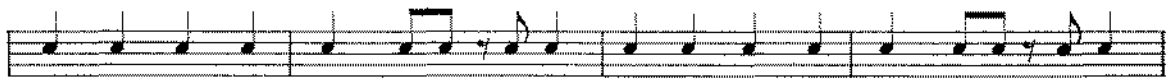
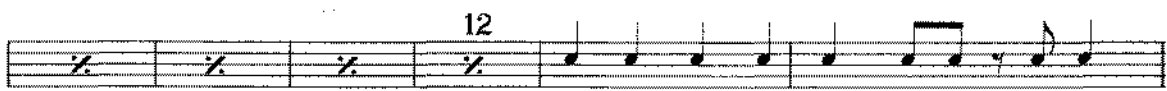
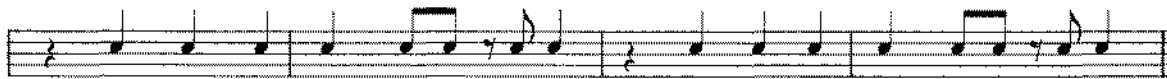
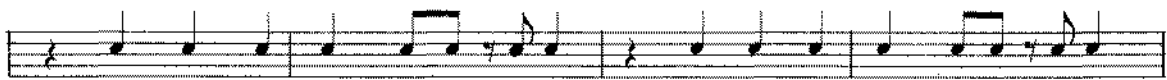
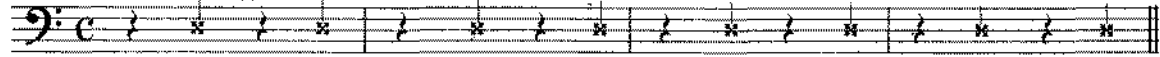

Copyright ©1965 by Dorothy Fields & Cy Coleman.

Rights Assigned Notable Music Co. Inc., New York, U.S.A., in Co-Publication with Lida Enterprises Inc.

CAMPBELL, CONNELLY & CO. LTD., 10, Denmark Street, London, W.C.2. England,

for British Isles, Australasia, Israel, Republic of South Africa, Republic of Eire and the Continent of Europe.

Please include this title on your return to the PERFORMING RIGHT SOCIETY

SWEET CHARITY THEME

598

Arranged by Stan Butcher

Lyrics by DOROTHY FIELDS

Bass

Music by CY COLEMAN

32 bars per min.

mf

1

2

Copyright ©1965 by Dorothy Fields & Cy Coleman.

Rights Assigned Notable Music Co. Inc., New York, U.S.A., in Co-Publication with Lida Enterprises Inc.

CAMPBELL, CONNELLY & CO. LTD., 10, Denmark Street, London, W.C.2. England,

for British Isles, Australasia, Israel, Republic of South Africa, Republic of Eire and the Continent of Europe.

Bass - 2

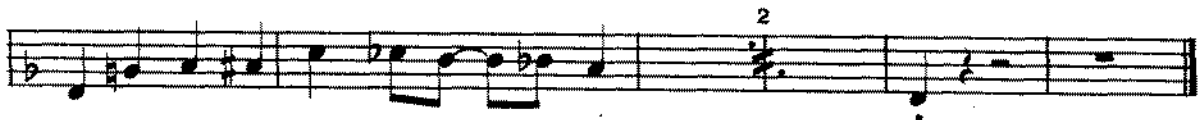
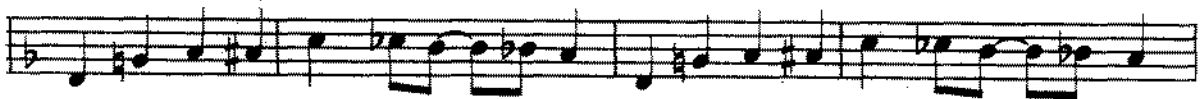
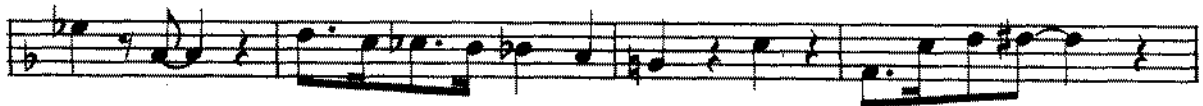

Please include this title on your return to the PERFORMING RIGHT SOCIETY

39B

SWEET CHARITY THEME

Arranged by Stan Butcher
32 bars per min.

Guitar

Lyrics by DOROTHY FIELDS
Music by CY COLEMAN

Copyright ©1965 by Dorothy Fields & Cy Coleman.
Rights Assigned Notable Music Co. Inc., New York, U. S. A., in Co-Publication with Lida Enterprises Inc.
CAMPBELL, CONNELLY & CO. LTD., 10, Denmark Street, London, W. C. 2. England,
for British Isles, Australasia, Israel, Republic of South Africa, Republic of Eire and the Continent of Europe.

Guitar - 2

F G G^b F

Bm7 E7(+5)(-9) Am A^bm7 D^b7(+5)(-9) G^bm C^b7

etouffé

3 F G G^b F

> > *simile*

F G G^b F

Bm7 E7(+5)(-9) Am A^bm7 D^b7(+5)(-9) G^b C^b7

4 *etouffé*

Please include this title on your return to the PERFORMING RIGHT SOCIETY

SWEET CHARITY THEME

Arranged by Stan Butcher

Piano

Lyrics by DOROTHY FIELDS

Music by CY COLEMAN

32 bars per minute

The musical score is written for piano and consists of four systems of music. The first system shows the bass line with a 'Bass' label. The second system begins with a first ending bracket labeled '1' and 'SOLO'. The third system continues the solo melody in the right hand. The fourth system concludes the piece with a final chord in the right hand and a bass line.

Copyright ©1965 by Dorothy Fields & Cy Coleman.
Rights Assigned Notable Music Co. Inc., New York, U. S. A., in Co-Publication with Lida Enterprises Inc.
CAMPBELL, CONNELLY & CO. LTD., 10, Denmark Street, London, W. C. 2. England,
for British Isles, Australasia, Israel, Republic of South Africa, Republic of Eire and the Continent of Europe.

Piano - 2

Piano - 3

Piano - 4

